

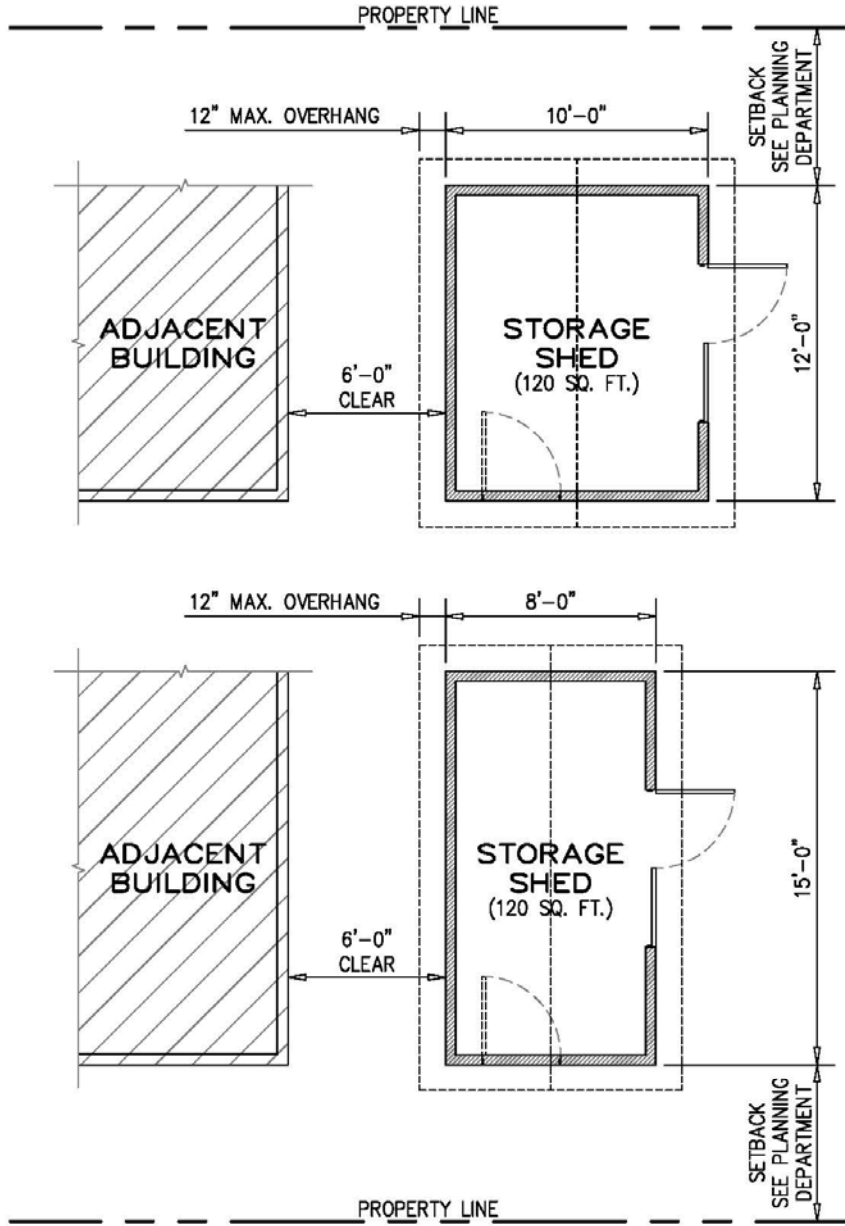

Public Works Department
BUILDING DIVISION
 1444 West Garvey Avenue
 West Covina, CA 91790
 626-939-8425

STORAGE SHEDS



PLAN

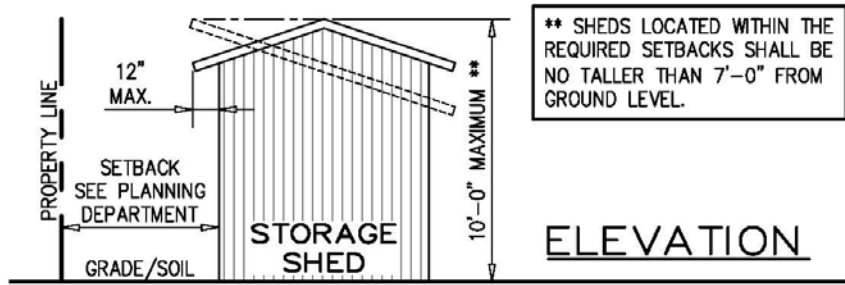

ELEVATION

EXEMPT FROM BUILDING PERMIT:
WCMC §7-18.17: Storage sheds meeting the description below and are located on the property as approved by the Planning Department are exempt from building permits.

STORAGE SHEDS: One story detached accessory structures, with no electrical power, with a floor area of 120 square feet or less, and used for storage of tools, equipment, supplies or similar uses.

Accessory storage sheds are limited to 10 feet in height and shall be considered detached if separated from adjacent buildings by 6 feet.

PLANNING DEPARTMENT APPROVAL:
 The Planning Department may have restrictions on location on property, height as well as other requirements on design specifically on the property. Sheds located within the required setbacks shall be no taller than 7'-0" above ground level. Please contact Planning Department for additional information at (626) 939-8422 or visit the Planning public counter at City Hall Room 208.